

Friday 6:30 PM

Tullahoma Bowlina Lanes

Lanes 1 - 20

USBC Certification: 508697

Team Standings

Place	Lane	#	Team Name	Points	Points	Team		Pins +	Scratch	High Scratch		High HDCP	
				Won	Lost	Ave	HDCP	HDCP	Pins	10	30	10	30
1	11	15	Crazy Nuts	22	2	712	150	7940	6419	770	2176	939	2683
2	1	7	F & F	20	4	627	226	8101	5272	647	1927	964	2752
3	2	4	Dilly Dilly	20	4	749	117	7753	6727	812	2278	926	2620
4	18	9	BEST	18	6	602	249	7681	5263	699	1879	952	2638
5	20	8	Over and Under	14	10	707	153	8041	6385	789	2207	973	2759
6	3	1	Livin' On a Spare	14	10	649	206	7941	5826	741	2027	976	2732
7	19	12	Spare Nothing	14	10	571	277	7848	5349	645	1870	911	2663
8	12	2	Lady and the Tramps	14	10	712	149	7602	6201	761	2124	917	2592
9	8	11	High N Dry	12	12	690	170	7895	6221	794	2123	980	2681
10	16	5	UnPredictables	12	12	497	343	7699	4687	600	1735	926	2713
11	7	14	Bowling Stones	8	16	694	166	7597	6256	773	2216	922	2663
12	4	10	Jax Crew	8	16	457	379	7376	3953	471	1381	854	2530
13	13	3	Puppy Feet	6	18	463	374	7531	4186	536	1414	909	2533
14	17	6	Evening Stars	4	20	625	228	7786	5203	667	1910	923	2678
15	14	13	Team 13	2	22	429	404	7443	3837	457	1299	857	2499
16	15	16	BYE	0	0	0	0	0	0	0	0	0	0

Review of Last Week's Bowling.....

Lanes	Team Name	HDCP -1-	HDCP -2-	HDCP -3-	HDCP Total	Last Wk WON	Team Name	HDCP -1-	HDCP -2-	HDCP -3-	HDCP Total	Last Wk WON
1-2	BEST	867	861	786	2514	6	BYE	0	0	0	0	0
3-4	Over and Under	934	890	873	2697	6	Bowling Stones	922	840	901	2663	2
7-8	Crazy Nuts	858	939	886	2683	8	Jax Crew	827	854	849	2530	0
11-12	High N Dry	938	847	832	2617	6	Puppy Feet	838	804	842	2484	2
13-14	UnPredictables	871	861	829	2561	2	Lady and the Tramps	894	799	899	2592	6
15-16	F & F	920	922	910	2752	8	Team 13	823	783	840	2446	0
17-18	Dilly Dilly	887	860	839	2586	6	Spare Nothing	870	865	810	2545	2
19-20	Livin' On a Spare	976	866	864	2706	4	Evening Stars	842	913	923	2678	4

Lane Assignments

4	01/29	1-2	5-6	7-8	9-10	11-12	13-14	15-16	17-18
		7- 4	1-10	14-11	15- 2	3-13	16- 5	6- 9	12- 8
5	02/05	1-2	3-4	5-6	7-8	9-10	11-12	13-14	15-16
		8- 5	2-12	13- 1	14-16	15- 4	6- 3	10- 7	9-11

Season High Scores

Team Scratch Game		Team Scratch Series	
812	Dilly Dilly	2278	Dilly Dilly
794	High N Dry	2216	Bowling Stones
789	Over and Under	2207	Over and Under
Scratch Game		Scratch Series	
Men	269 Marshall Alexander	669	Kim Manley
	266 Jason Cole	668	Jason Cole
	258 Robby Fulmer	658	Marshall Alexander
Women	235 Kathy Bruce	593	Kathy Bruce
	214 Holly Petty	551	Holly Petty
	191 Jean Alexander	500	Ashley Gipson
Season Game Over Average		Season Series over Average	
Game - Ave=Difference		Series - Ave=Difference	
Men	269 - 158=111 Marshall Alexander	658 - 474=184	Marshall Alexander
Women	235 - 167=68 Kathy Bruce	465 - 360=105	Evie Bates

Individual High Averages

Bowlers must have a minimum of 12 games before they will be listed for high average recognition.

Most Improved Average

Bowlers must have a minimum of 12 games to be listed for most improved average recognition.

Team Rosters

Bowling		HDCP		Pins		Gms		To Raise	To Drop	-1-	-2-	-3-	Total	HDCP
ID #	Hand	Name	Ave	HDCP	Pins	Gms		Avg +1	Avg -1					Total
1 - Livin' On a Spare		HDCP=206 Ave=649												
66		Kathy Shirilla	144	68	1297	9	443	430	159	114	133	406	592	
97		Marshall Alexander	197	20	1778	9	598	585	225	206	203	634	799	
68		Maynard G. Schewe	bk138	73	837	6	423	413	151	136	134	421	640	
69		Tony R. Pederson	bk170	45	1050	6	534	524	206	175	159	540	675	
2 - Lady and the Tramps		HDCP=149 Ave=712												
84		John M. Mcfarlen	195	22	1759	9	593	580	223	178	213	614	710	
85		Shirley R. Amacher	145	67	1307	9	445	432	154	135	150	439	631	
86		Clark Ware	bk187	29	1013	6	508	498	186	155	205	546	633	
87		Albert S. Duncan	bk185	31	0	0			a175	a175	a175	525	618	
3 - Puppy Feet		HDCP=374 Ave=463												
263		Bryan Bradford	121	89	1096	9	368	355	120	103	115	338	590	
264		Lisa Bradford	80	126	727	9	245	232	108	79	77	264	648	
265		Daniel Wiggs	157	56	1415	9	481	468	153	143	174	470	638	
266		Holly Wiggs	105	103	948	9	324	311	88	110	107	305	608	
4 - Dilly Dilly		HDCP=117 Ave=749												
19		Holly Petty	bk171	44	1391	8	523	511	195	155	168	518	650	
224		David Russell	194	23	1752	9	588	575	203	225	143	571	655	
20		Greg Reynolds	bk180	36	1072	6	539	529	183	195	202	580	688	
147		Clyde W. Petty	204	14	1841	9	619	606	192	171	212	575	593	
6		Dylan Petty	bk193	24	0	0						0	0	
5 - UnPredictables		HDCP=343 Ave=497												
228		Kathy Highland	128	82	1156	9	392	379	154	137	93	384	633	
225		Lisa Fowler	94	113	850	9	290	277	76	90	102	268	586	
206		Michael Fowler	101	107	303	3	309	302				0	0	
229		Jack Bush	174	41	1574	9	526	513	167	171	180	518	686	
236		Sunny Rippetoe	134	77	804	6	411	401	148	137	128	413	656	
235		Cindy Rippetoe	0	0	0	0						0	0	
6 - Evening Stars		HDCP=228 Ave=625												
267		VACANT	100	108	0	0			v100	v100	v100	300	624	
98		Glenda R. Bates	153	60	1382	9	466	453	138	185	166	489	687	
244		Scott Church	bk203	15	521	3	523	516	a193	a193	a193	579	624	
10		Jimmy F. Holtzclaw	169	45	1521	9	519	506	155	179	208	542	743	
79		David W. Gass	bk147	65	0	0						0	0	
7 - F & F		HDCP=226 Ave=627												
54		Evie Bates	137	74	1235	9	421	408	136	158	171	465	735	
256		TRAVIS HUNT	165	49	497	3	499	492	166	159	172	497	644	
7		Jean Alexander	155	58	1403	9	469	456	165	164	140	469	712	
51		Dennis Doney	170	45	1537	9	515	502	178	166	152	496	661	
8 - Over and Under		HDCP=153 Ave=707												
138		Kathy J. Bruce	185	31	1669	9	563	550	194	150	190	534	675	
227		Angel Villalta	145	67	1310	9	442	429	155	173	135	463	646	
139		Richard A. Bruce	178	37	1610	9	538	525	200	182	169	551	689	
192		Neal B. Cornelison	199	18	1796	9	604	591	201	201	195	597	687	
9 - BEST		HDCP=249 Ave=602												
131		Amy Adams	150	63	1352	9	460	447	187	150	151	488	698	
249	R	Mark Baker	131	80	1179	9	405	392	142	120	134	396	639	
250		Matthew Pilkington	155	58	931	6	473	463	147	175	122	444	600	
257		Austin Duncan	166	48	1501	9	503	490	147	172	135	454	577	
10 - Jax Crew		HDCP=379 Ave=457												
269		Avery Wiggs	119	90	1079	9	361	348	111	121	127	359	629	
270		Amanda Wiggs	71	134	647	9	217	204	89	79	88	256	673	
196		Jim Murphy	135	76	1216	9	416	403	122	149	129	400	625	
167		Debi Murphy	bk132	79	645	6	327	317	a122	a122	a122	366	603	

Bowling		Name	Ave HDCP		Pins	Gms	To Raise		To Drop		-1-	-2-	-3-	Total	HDCP Total
ID #	Hand		Avg +1	Avg -1			Avg +1	Avg -1							
11 - High N Dry		HDCP=170 Ave=690													
231	L	Eric Davis	182	34	1642	9	554	541	227	160	186	573	681		
13		Sherry Judge	133	78	1204	9	404	391	145	105	122	372	618		
17		Marty Judge	200	18	1800	9	612	599	212	194	205	611	722		
207		Robby Fulmer	175	40	1575	9	537	524	168	202	133	503	596		
12 - Spare Nothing		HDCP=277 Ave=571													
56		Jan Tatum	151	62	1361	9	463	450	159	164	116	439	676		
57		Alicia Vanorder	147	65	1324	9	452	439	124	133	158	415	607		
141		Steve G. Lezak	173	42	1562	9	526	513	198	155	161	514	673		
258		VACANT	100	108	0	0						0	0		
13 - Team 13		HDCP=404 Ave=429													
259		June Ferguson	96	111	864	9	300	287	108	76	91	275	602		
261		Duck Paine	98	109	593	6	298	288	a88	a88	a88	264	591		
262		Dawn Matthewson	135	76	1216	9	416	403	125	117	159	401	629		
271		VACANT	100	108	0	0			v100	v100	v100	300	624		
14 - Bowling Stones		HDCP=166 Ave=694													
242		Robert Baker	173	42	1565	9	523	510	169	196	180	545	686		
201		Ashley D. Gipson	159	54	1431	9	489	476	172	145	144	461	602		
29		Chris Gipson	182	34	1639	9	557	544	193	168	180	541	613		
49	R	Kim W. Manley	180	36	1621	9	551	538	239	182	248	669	762		
15 - Crazy Nuts		HDCP=150 Ave=712													
132		David L. Cooley	bk182	34	1117	6	566	556	205	197	172	574	676		
42		Cheri Carlton	130	81	1176	9	396	383	123	118	159	400	655		
43		George C. Hinshaw	185	31	1673	9	559	546	171	199	164	534	684		
168		Jason D. Cole	215	4	1937	9	655	642	190	256	222	668	668		
16 - BYE		HDCP=0 Ave=0													

League Average Week-by-Week

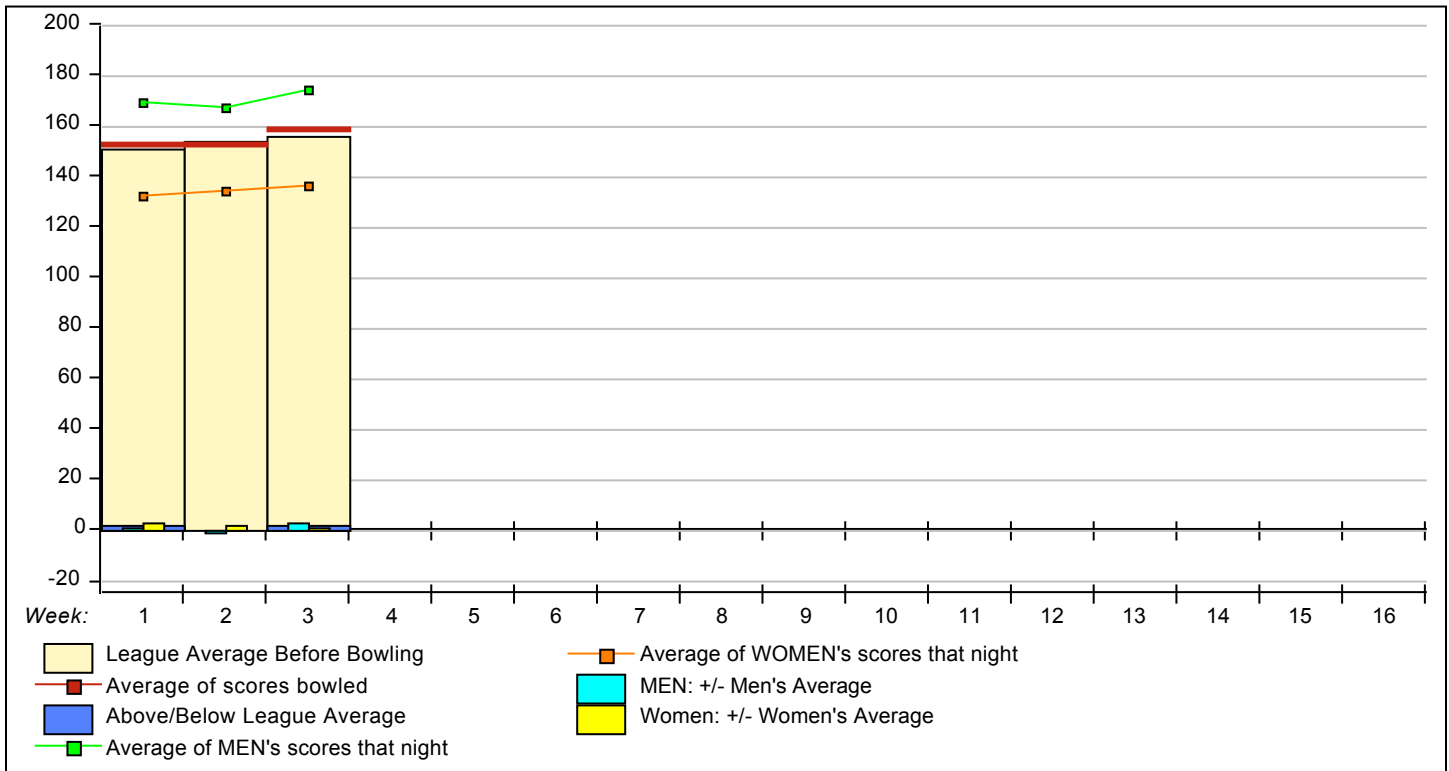

Team Average vs Ave of Scores

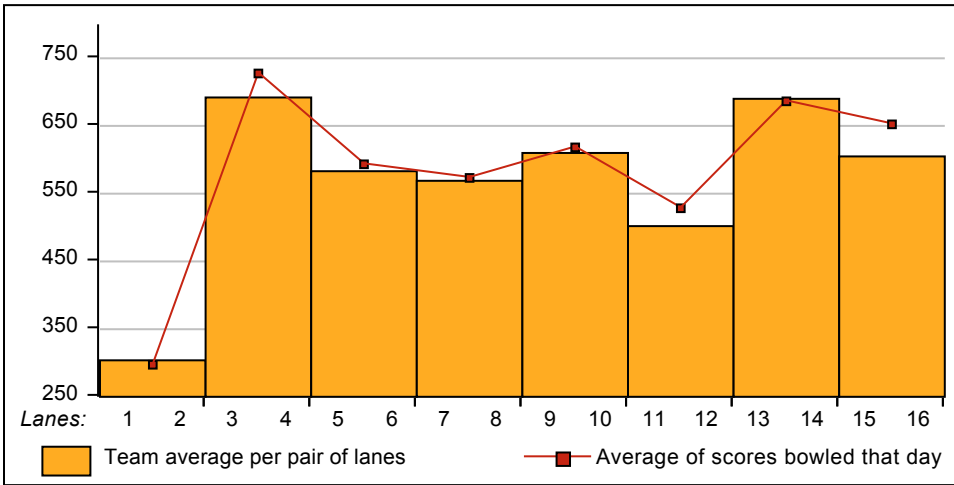

Average of Scores for Each Game

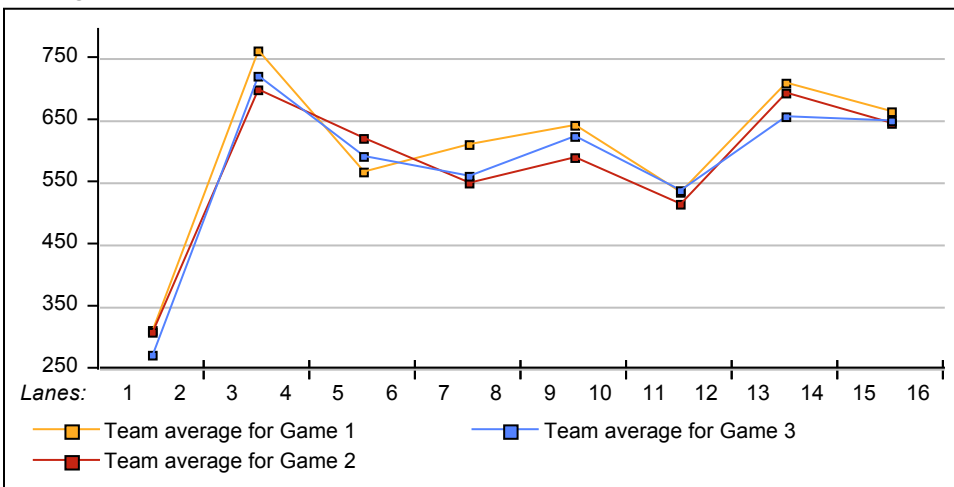

Amount Over/Under Team Average

